

Plat Book 130, Page 22

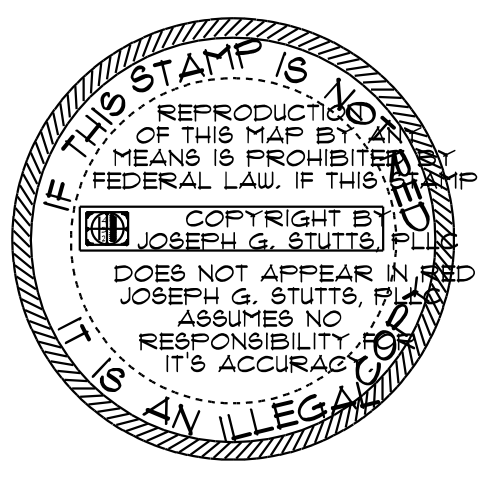

Huffine Mill Road

Endwell Road

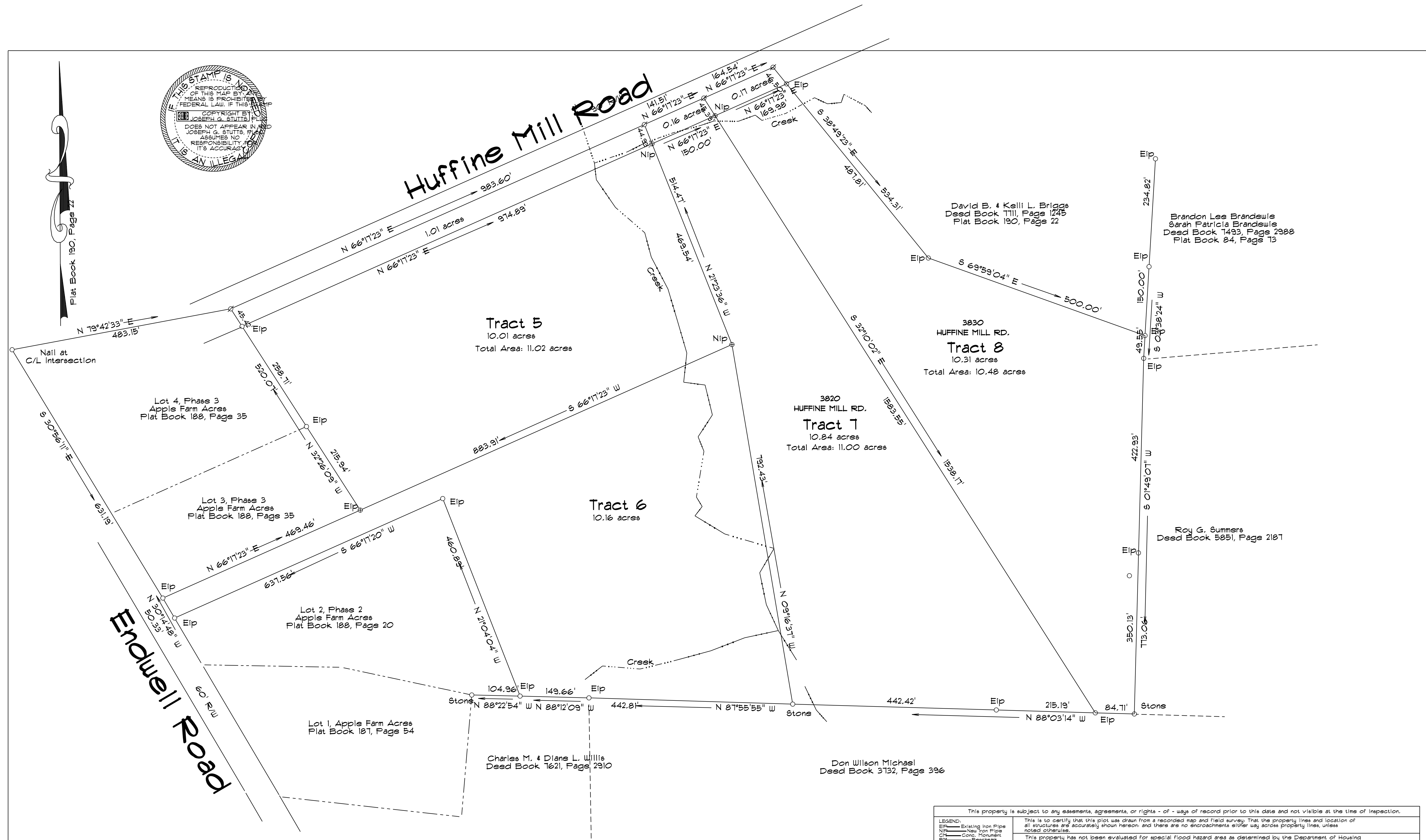

Apple Farm Acres

Washington Township
 Guilford County, N.C.
 Tax Parcel: 0126597
 Deed Book 7056, Page 2373

This property is subject to any easements, agreements, or rights - of - ways of record prior to this date and not visible at the time of inspection.

This is to certify that this plot was drawn from a recorded map and field survey. That the property lines and location of all structures are accurately shown hereon, and there are no encroachments either way across property lines, unless noted otherwise.

This property has not been evaluated for special flood hazard area as determined by the Department of Housing and Urban Development. For flood boundaries contact the Federal Emergency Management Agency.

Revisions: _____ Title Search Performed By Others: _____

This map does not meet the requirements of 58A-63.02 as assessed. Ratio of Precision: 1:10,000'

Drawn By: JGS Files: _____

Joseph G. Stutts, PLLC
 PROFESSIONAL LAND SURVEYORS
 303 East Bessemer Avenue
 Greensboro, North Carolina 27401
 Phone: (336) 213-3930 Fax: (336) 213-1476

DATE: 1.8.2016 SCALE: 1" = 100'

Location Map: Not To Scale