

RESIDENCE FOR:  
 BILL WILLEY  
 3830 HUFFINE MILL RD.  
 #8 APPLE FARM ACRES  
 GIBSONVILLE, N.C. 27249

JIM WEISNER DRAFTING & DESIGN  
 1714 TROSPER ROAD GREENSBORO, N.C. 27455  
 336-283-4890

DATE: 1/18/16 DRAUN BY: JIM WEISNER REVISED: 1/23/16  
 FIRST FLOOR ELECTRICAL PLAN SHEET: 9  
 SCALE: SHOWIN

FIRST FLOOR ELECTRICAL PLAN  
 SCALE-1/4"=1'-0"

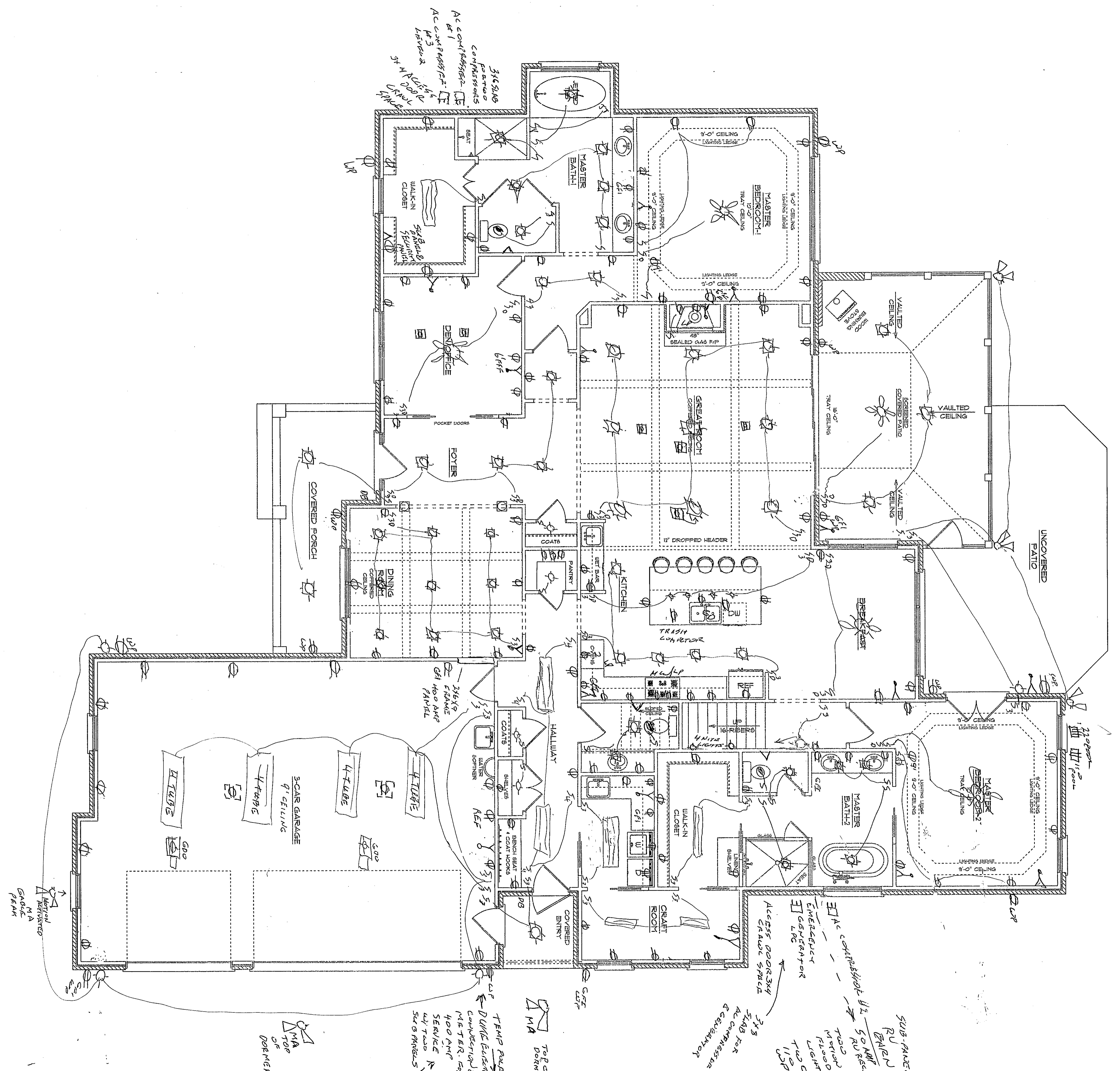

DATE ELECTRIC  
 1748-1949-9473  
 1748-2008-4558

